The latest volume of this fascinating series tackles a huge range of intriguing mysteries. Paul Dale Roberts holds an Associate Degree in Criminology and served in the US Army's Criminal Investigation Division (CID) - Drug Suppression Team; so is well-qualified as an investigator. Come and join a real life Fox Mulder and his wife, a real life Dana Scully (Deanna Jaxine Stinson) as they open the real-life X-Files." Nick Pope - UK Ministry of Defense UFO Project 1991-1994.

'Paul Dale Roberts is certainly one of the most renowned and respected figures in the field of paranormal research today. However, he is more than just a paranormal investigator, he is a Fortean explorer who ventures into the unknown realms of ghosts, demons, UFOs, and cryptids. With his extensive background in criminology, military intelligence, dancing, and comic books, he brings a unique perspective and a wealth of knowledge to his work. Along with his wife, Deanna Jaxine Stinson, a psychic medium and author, he co-owns Halo Paranormal Investigations and has also written a number of books and articles about his explorations into the weird and strange. " - Tim R. Swartz, Paranormal Researcher and Author // Amazon.com: Tim R. Swartz: books, biography, latest update

"Together with his lovely wife and companion Deanna Jaxine Stinson, the Demon Warrior battles the forces of fear, ignorance, and superstition to learn the truth behind tales of ghosts, monsters, and alien invaders. Who knows what mysteries lurk in the haunted houses, places and minds of California? The Demon Warrior knows." Legendary Paranormal Author, Brad Steiger

"Paul Dale Roberts, the man, the myth, the legend." Lori Schulz, Radio Hostess of the Dirt - 1410 KMYC

"With over 2000 investigations under his belt, some of his investigations are stuff of legend. Roberts is prolific with his paranormal adventures and writing, along with his beautiful wife Deanna Jaxine Stinson. He is an icon in the paranormal industry, a true phenom." Paul and Deanna just may become the next Ed & Lorraine Warren!" Mark Greer - Sacramento Scenic Photographer.

WITH THIS BOOK:
With this book you get the latest in HPI's research on places like the haunted Red House in Greece; the paranormal activity at the Island of Java. My investigations at Berchtesgaden, Frankenstein Castle, Lorelei at the Rhine River and Neuschwanstein Castle. Info on the Dover Demon and a UFO photo from Ariana Grande that was submitted to HPI. It's all here and a whole lot more!!

What Is HPI?
Paul Dale Roberts, HPI's Esoteric Detective
Sacramento Paranormal Investigations
Halo Paranormal Investigations
jazmaonline.boards.net/
Email: jazmaonline@gmail.com
Sacramento Paranormal Haunted Hotline: 916 203 7503

MY BOOKS:
www.lulu.com/spotlight/httpswwwlulucomspotlightjazmapika1

MY BIO:
jazmaonline.boards.net/thread/2495/paul-dale-roberts-biography-revised

HPI is Halo Paranormal Investigations or also known as HPI: International. HPI's main goal is not only to

help people that are having paranormal issues, but also to train paranormal enthusiasts on how to ghost hunt and how to conduct a cleansing of a haunted home. Many people who have joined HPI and learned our methods, have started their own groups. We welcome that. As for core members, that would be Wish Fire, our psychic medium, Alaceo "Big Al" Rosatano and Xandean Smith. Our method of investigating is like any other ghost hunting team, using EMF Readers, Digital Recorders, Cameras, Video Cameras, XLS Kinect Camera, temperature gauges, Spirit Box, Ovilus 5 Ghost Box, Motion Light Sensor, Night Vision goggles, dowsing rods, etc. These are ONLY tools. A psychic medium is also a tool. It is up to the investigator to get real evidence, such as EVPs or an anomaly in their photographs. Everything else is either a maybe or maybe not and I don't believe in the effectiveness of a XLS Kinect Camera. That is another story.

WHAT MAKES US DIFFERENT IS THE FOLLOWING:

We all know that orbs can be anything from dust, dew drops, light refractions, skin flakes, lint, etc. But what if the home is really haunted and a certain orb keeps showing up on our photos. We then look for intelligent movement. If I can command an entity to show up at a certain part of the house, or show up where my hand is at, I can deem that as paranormal. The orb is following my command. Case example: We investigated a house, in which the occupants said the entity drains their energy. One of my investigators says he has to sit down, he feels drained. I then tell the entity named "Emily" to kiss my investigator on the lips. The photos we take, there is now an orb on my investigator's lips. Then we tell Emily to sit on my investigator's lap, the orb is seen in our photos hovering over my investigator's lap. I can deem this as paranormal, because the orb is showing "intelligent movement".

DESIGNER ORBS

With Designer Orbs, the orbs with intricate designs inside, we can enhance them and sometimes see a face. In one case, we had a home in Del Paso Heights that we investigated. I took a picture of the occupant's backyard and captured two distinct Designer Orbs. I enhanced the photos and saw 2 dog faces in both orbs. I called the occupant over to me and asked her..."what do you have in your backyard?" She says..."orange trees". I said..."well, besides the orange trees, what do you have back there?" She says.."I have my two dogs buried back there". I told her to look at the photo. She starts crying. I asked her what are you crying about? She says.."those are my two dog's faces in those orbs!" This time the occupant confirms that the orbs have her dog's faces in them and something like that, I can deem as paranormal.

QUICK AND DIRTY EVPS
At times my psychic medium will point out an area, where she feels a presence. I will go to that area and conduct a "quick and dirty" EVP. I will say something short, like "is there anyone here?" I pause and give the entity time to talk. Play back my recording and if the place is haunted, I will usually get a disembodied voice on the spot.

I have personally been on over 2500 investigations. Did a lot of driving to places like San Diego, Area 51, Skinwalker Ranch, Mount Shasta, etc. There has been a lot of wear and tear on my car and used up a lot of gas. Fortunately, I have trained many people on how to be paranormal investigators, so when someone calls me on the paranormal hotline and they live 5 hours away, I can usually find a person that I trained that lives in their area. So lately, I have been very busy with my articles, publishing my books, doing podcasts, doing a show for Roku TV. My time has been limited. The calls still continue to come in. Lately, I have been an "armchair investigator". I have sent out the investigators that I have trained to some very haunted places or not so haunted. Before I tell you some of our recent cases, let me tell you how we conduct cleansings.

CLEANSINGS
We conduct Roman Catholic house cleansings. We also respect other people's religions, and we have investigators that are able to provide Hindu, Buddha, Greek Orthodox, Christian, Metaphysical, Spiritual, Voodoo house cleansings. If someone has an attachment, I can provide a full submersion baptism, which is a basic form of exorcism.

RESEARCH
Our top Paranormal Researcher is Laurie R. Garza. If we need desperately to find out the history of a

location. Laurie, who lives out-of-state will conduct the research for HPI and she is ALWAYS spot on!

Now, that you know what makes HPI an successful paranormal investigative team, let's look at my most recent cases.

1. San Luis Obispo
The occupant said that every day she feels like she has been stabbed 100 times over. She has been attacked by two Incubus. The Incubus have been physically assaulting her, while she tries to sleep. Xandean Smith took it upon himself to drive all the way to San Luis Obispo. Xandean conducted a thorough investigation and found no evidence of a haunting. The client made several passes with Xandean. My conclusion is that the client was lonely, looking for human affection and may have some psychological problems. The client doesn't need a ghost hunter, but probably needs psychiatric help. Case Closed.

2. Los Banos, CA
Gave this investigation to Jessie Garcia - Lead Investigator for San Jose Paranormal. Jessie used to attend HPI training classes and that is how I know Jessie. I was contacted by former HPI paranormal investigator Nick Asevedo, and he told me that his brother-in-law Jordan Warden has paranormal activity at his home. Jordan bought the home in May 2023. Jordan and his fiance encountered an apparition in the kitchen. The baby stroller moves on its own. Jordan's fiance started acting strange and mumbling incoherent things. One day, she says..."I will show you who I really am!" History of the house, a Ronald E. Williams, US Army Ranger died in the home in 2013. A kid on his bike got into an accident in the back of his home and died. Jordan's 15-month-old interacts with a possible ghost. Jessie went there

immediately and did a baseline EMF reading and some EVP sessions. Evidence was collected and the 2nd time Jessie went to the home with his team, they did a thorough cleansing. The activity calmed down, but they did capture on video, a door in the house opening and closing by itself. Case Pending.

3. Oak Park, CA
Wish Fire and I, have investigated this home once below and conducted a cleansing. The cleansing worked and lasted for 3 years. The occupant named Rosie said that the activity started again, because the tenant downstairs in this 100-year-old house cursed the home once again and brought out a demon from a Dybukk Box. The tenant is a self-proclaimed witch and hates Rosie because Rosie and her granddaughter are Christians. Entities have now been seen in the house and assaulting Rosie's granddaughter. Unknown handprint shows up on the walkway. I sent my team, consisting of Tanya & Shawn Bradbury; Xandean Smith; Rachel Palazzi and Tina Wise. They collected evidence such as misty images in their photographs. They collected disembodied voices on their digital recorders. Tanya did a Christian cleansing. Rosie was very pleased with the results and sent a nice thank you message to the team. Rosie was very satisfied with the investigation and cleansing. Just in on 3/2/2024: Tanya says: "I went back to Rosie's today. Her downstairs tenant let us cleanse down there. She wouldn't let is in last time. She's very happy. We cleansed the whole house this time!" Case Closed.

4. Stockton, CA
HPI Paranormal Investigator Brian Ingwersen and I, went to this home. The client Kristeen Simmons has seen an apparition in her home. Kristeen just wanted Brian and I, to investigate and validate her claims. We captured no evidence. Kristeen wanted no cleansing, she said she was content with the haunting. Special Note: I did capture a possible EVP outside of the home, but it was debatable. Three weeks later, Kristeen contacted me again, and said the activity picked up. She now sees a little girl ghost with a mean smile on her face. Kristeen sent me some photos of what she said was blood on the wall. My investigators looked at it and believe it's not blood, but that it was merely a wood stain. Kristeen claims she has been scratched. Kristeen wanted another investigation, and my team did not feel it was warranted as a haunting. I am in the process of sending out another team to give it a look over. Case Pending.

5. Rocklin, CA
Jacyln of Shenandoah Road - Rocklin, CA says that her home is very haunted. She has been touched by an invisible entity. Shadow people are seen. She has been grabbed by the shoulders and shook by an unseen force. Her chest has been touched. She feels like she is being watched. Her body feels sore for no apparent reason. She has experienced paralysis. Black figures have been seen in the hallway. I was able to assist Jacyln over the phone. I taught her how to self-cleanse her home and she received a baptism. Jacyln says the cleansing and baptism worked. Her home is free of evil spirits. Case Closed.

6. Spring Valley, CA
Daniel Mann of Spring Valley, CA said that his home has a demonic spirit. Daniel purchased an antique banjo from an antique store. When they brought the banjo home, paranormal activity started in their house. Cabinets would open, footsteps were heard, strange shadows in the kitchen. I told Daniel, most likely the banjo was haunted and that he should return the banjo and get his money back. He did exactly that and the haunting stopped. Case Closed.

NEXT DRAWING: Saint Gothic aka Deanna Jaxine Stinson visits Paris, France (Eiffel Tower). Concept by Paul Dale Roberts. Artwork by Richard Vasseur.

Haunted Red House
Paul Dale Roberts, HPI's Esoteric Detective

Sacramento Paranormal Investigations
Halo Paranormal Investigations

My sister and her first husband lived on Santorini Island and the country of Greece for a period of 5 years. My sister's 1st husband was an archaeology certified scuba diver. My sister says that Greece is filled with history and ghosts. Some Greeks even believe that Santorini Island was once part of Atlantis. Ancient history of Greece focused on the Olympic gods that lived on Mount Olympus. I can just imagine the gods like Hera, Poseidon, Athena, Apollo, Artemis & Ares sitting around a large table and listening to their leader Zeus, as he decides the fate of mankind. Then if you head over to the slopes of Mount Parnassus, you will find the Oracle of Delphi. Greece is a very magical place, with stories abound with mystery and the supernatural.

THE 1917 FIRE

My sister talked about visiting one of the most haunted houses in Greece. The house is known as the Logos Mansion, located in the beautiful city of Thessaloniki. The Logos Mansion is also known as the Red House for obvious reasons, the mansion's exterior is adorned with red bricks. The mansion is located on the intersection of Agia Sophia and Ermou Street. The mansion is of recent history, not ancient history. The mansion was first constructed in 1926. The owner of the mansion was the very wealthy Ioannis Logos. Logos was the owner of a very prosperous weaving factory. The Red House was cursed from the start, because it was built on land that witnessed a major fire in 1917. 9500 houses were destroyed by the ravishing fire. 70,000 people were left homeless and countless people died. Many locals believe that the Red House is haunted by victims of the fire. Strange shadows are seen throughout the Red House. People have felt the intense heat of a fire and then after a few seconds, everything is back to normal. Some visitors have seen ghostly apparitions of disfigured people with burn marks all over their faces. When the Red House was completed, Logos moved to the top floor. Logos had the full top floor for himself and his family. The other floors were for commercial businesses.

THE CRAWLING MAN

The people of Thessaloniki believe that the mansion was cursed, because Logos didn't care that he got the land for a reasonable price, due to the tragedy that befell on this land. The victims of the fire would haunt this land into eternity and people who live on this land will face misfortune. The misfortune started soon for the Logos family. They immediately lost a company that they owned in Naousa. The company building caught fire and was destroyed completely. A construction company that Logos owned filed for bankruptcy. Shortly after the Logos family moved into the mansion, Logos himself fell ill and died. A few weeks later, Logo's wife died for no apparent reason. After the deaths of Logos and his wife, people close to the Logos would see "The Crawling Man". The Crawling Man would be seen in the hallway, wearing torn clothes and crawling on his knees with his right arm reaching out. The sightings of The Crawling Man would only last for seconds and then The Crawling Man would disappear.

Special Note: My sister is Sharon Diane (Roberts) Kruger. My sisters' 1st husband was named Mike.

VAMPIRES AND PEOPLE ON FIRE

Stories of the curse of the Red House was known throughout Greece. Strange people moved into the Red House and locals believed these strange people were vampires. Strange symbols were found on the walls. The sounds of people screaming were heard on some nights. People on fire, running down the street and then vanishing. After the so-called vampires moved out, the mansion stayed empty for a long time, the only occupants of the mansion were two businesses on the first floor. The two businesses were a restaurant called "Clockwork Pig" and "Ermis Cafe". During the day, these two establishments run normally, but when the sun goes down, paranormal activity will start. The business owners have heard whispering, been touched and heard people crying. The owner of Ermis Cafe has made complaints that things in his cafe will get moved around or thrown on the floor.

The Bunny Man Cometh

Paul Dale Roberts, HPI's Esoteric Detective
Sacramento Paranormal Investigations
Halo Paranormal Investigations

The Bunny Man is an urban legend that originated from two incidents in Fairfax County, Virginia in 1970. The story now has spread throughout the Washington, D.C., and Maryland areas. The first incident happened on October 19, 1970. A U.S. Air Force Academy cadet and his fiancée were having a romantic rendezvous on the side of the road, when a man in a white suit with long bunny ears smashed their car window with a hatchet. The second sighting occurred on October 29, 1970, when a construction security guard encountered a man standing on the porch of an unfinished home wearing a strange bloody bunny suit. When those two incidents were reported, the story spread like an uncontrollable wildfire. An urban legend is born. There is a point of origin for this story and now witnesses say they sometimes see the Bunny Man at Colchester Overpass, also known as the "Bunny Man Bridge". The bridge spans Colchester Road near Clifton, Virginia. According to the Bunny Man

urban legend, this bridge is one of the most dangerous locations in Northern Virginia. Legend has it that if you are at the bridge at midnight, during Halloween night, you will be savagely killed by the Bunny Man.

The Bunny Man has gotten so popular, it has been the inspiration for a major cult classic movie. The movie is called Donnie Darko. In the movie, the enigmatic character known as Frank is indeed the "Bunny Man". Frank is portrayed as a towering unsettling figure clad in a grotesque rabbit costume. His presence is marked by an eerie bunny mask that obscures his face, giving him a sinister and otherworldly appearance. In the movie Bunny Man aka Frank guides Donnie Darko on a dark journey that involves time travel and parallel universes. The Bunny Man is a big influence in Donnie Darko's life.

Every good superhero or super villain character has an origin story. Bunny Man is no exception. The legend takes place in 1904. There was an asylum not far from this bridge, now known as "Bunny Bridge". Clifton residents didn't like the idea of mental patients near their new homes, so they got it shut down, and all the patients were taken by bus to Lorton Prison. The bus gets into a major accident and the inmates start running. All of the inmates are captured, expect for one. The escaped mental patient that got away is Douglas Griffon. Douglas survives in the woods by eating dead rabbits. Douglas also makes warm clothing using bunny pelts. Mutilated bunnies are found throughout the woods. Of course, Douglas uses a hatchet. The urban legend gets far-fetched, as one story tells it, that on one Halloween night, a group of kids were hanging around the bridge. They reported seeing some sort of bright light or orb, and then in a flash, the kids all got strung up on the bridge. When the local sheriff was inspecting the bodies, he noticed that all of the kids were gutted. The kid's intestines were exposed to the elements. There is no proof that this story actually happened. The urban legend of the Bunny Man evolves into something more sinister. Stan Michaels claims he was driving down State Route 286 at 2a.m. and what looked like the Bunny Man stepped out in the highway and Stan drove right through the Bunny Man. Stan pulled his vehicle over and there was no person lying on the highway injured from Stan's vehicle. Stan believes that Bunny Man is a ghost. My sister Sharon Diane (Roberts) Kruger who has been to Virginia visiting friends tells me that her friends believe that Bunny Man is a cryptid. My sister's friend says that her father went hunting and saw the Bunny Man trying to hide behind a tree. Bunny Man ran off and rabbit pelts dropped off his back. My sister's friend's father believes the Bunny Man is a flesh and blood creature, not a ghost.

Another spin on this legend is that some local parked his vehicle in someone's driveway that is near the bridge, and that someone came running towards his vehicle. The unidentified man was yelling about "trespassing" and threw a hatchet at the vehicle. The local told the police that the man was dressed in light-colored clothing and had something on his head. That something was identified by a news reporter as "bunny ears". That was the beginning of a legend. The story of the Bunny Man evolved in which children were swapping stories about a man in a bunny suit chasing kids through the woods with a hatchet. The Bunny Man was also eating a bunch of bunnies. The story was passed down from person-to-person and it appeared that every person telling the story, placed their own spin on the story. Paranormal investigators to this day still investigate the Bunny Man bridge, hoping to find some kind of evidence of the existence of the Bunny Man.

Rob McConnell Interviews - PAUL DALE ROBERTS - The Evil Side of Criminals and Horrific Crimes

About the podcast

Paul Dale Roberts is a renowned paranormal investigator whose unwavering passion for uncovering the mysteries of the supernatural realm is matched only by his remarkable expertise and years of experience. With a trailblazing career spanning decades, Paul has elevated the field of paranormal research to new heights, making him a respected authority in his field. Armed with a profound curiosity and an insatiable thirst for knowledge, he fearlessly ventures into the unknown, unearthing truths that transcend the boundaries of the physical world. Paul's affiliation with Halo Paranormal Investigations, a leading organization dedicated to exploring the paranormal, has allowed him to combine his keen investigative skills with cutting-edge technology, creating a formidable force in the pursuit of the unexplained. Through his meticulous research, spirited demeanor, and genuine empathy towards those affected by the supernatural, Paul embodies a true pioneer in the realm of paranormal investigation. His unwavering determination and dedication have not only revealed invaluable insights into the world of ghosts, aliens, and other mysterious phenomena but have also served as an inspiration to countless aspiring paranormal investigators worldwide.

UFOS AT YUBA RIVER AND AT THE HOUSE OF PARLIAMENT

Back in the 70s, I had a friend that had a speedboat. I had the opportunity to drive her speedboat down the Sacramento River and Yuba River. While taking her speedboat down the Yuba River, I thought I saw

a disc shaped object. It moved so quickly and then it was gone. To this day, I am not sure what I saw. Present day, I received a photo of the Yuba River with a UFO behind a boat. See the photo. This was submitted to me by a client. He claims the UFO followed his boat for 10 minutes.

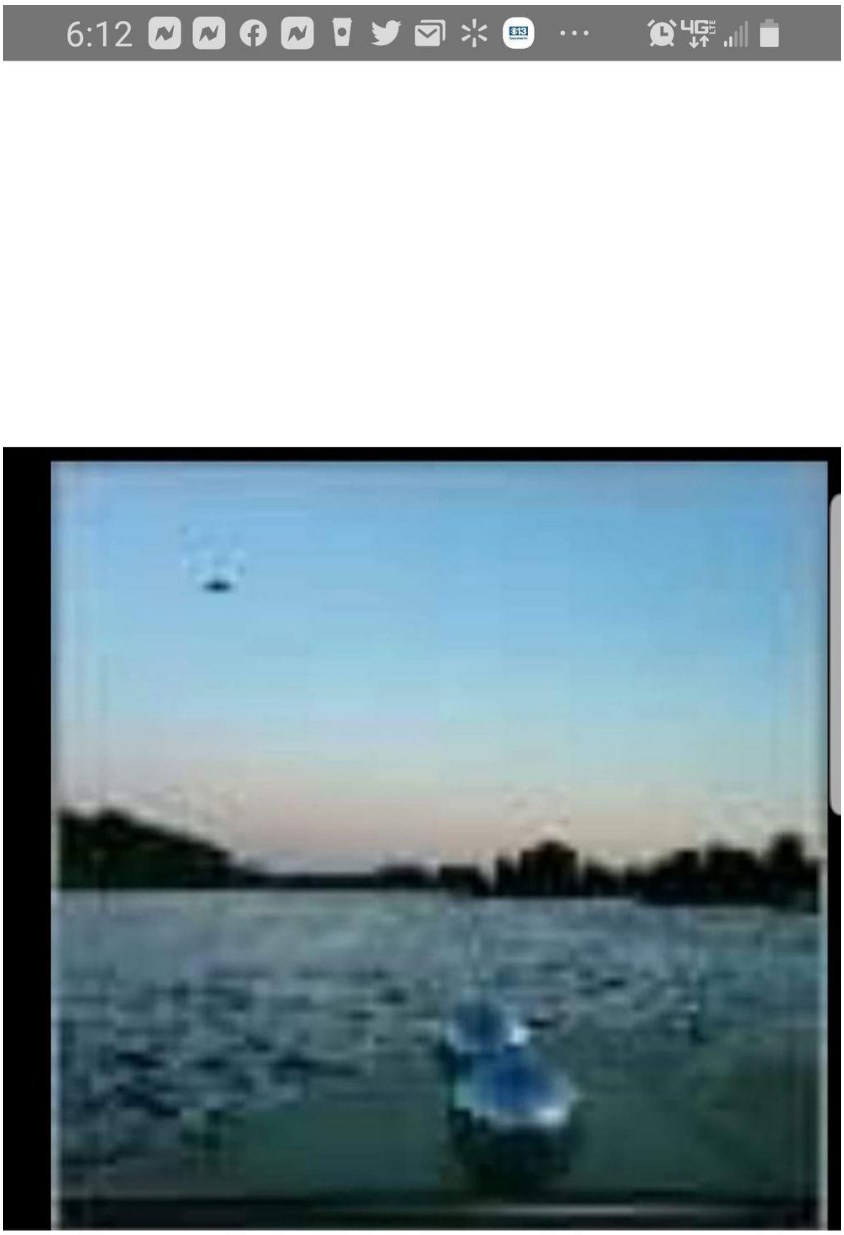

Yuba City and Yuba River have many UFO sightings and it's because Beale Air Force Base is nearby. I have actually investigated Beale Air Force Base, I was taken inside the base by 2 Air Force personnel, and they had me investigate the ghostly activities of a former German POW camp. We captured many EVPs in the German language at this former POW camp.

FLYING GLOBE NEXT TO FULL MOON. LONDON, ENGLAND

The picture of the globe next to the moon was taken by me (Paul Dale Roberts). It was when me, my ex-wife Patricia Mary (Mitchell) Roberts and my stepson Jason Randall Porter went to London, England and visited the Thames River, House of Parliament (Palace of Westminster), King's Cross Station, Piccadilly Circus, Buckingham Palace, British Museum, Westminster Abbey, East End Tour of Jack the Ripper murder sites & Kray Twins incident areas, Hamleys and Big Ben. We saw the Crossing of the Guard and got to actually go inside Buckingham Palace. We also went to Stonehenge and took a train to Edinburgh, Scotland and Cardiff, Wales. I snapped a photo of the full moon and captured what looked like a glowing globe near the moon. See photo. Special Note: We also stopped by Bath, England and saw the Roman made baths.

Celebrities I Met (Revision 3/16/2024)
By Paul Dale Roberts, HPI's Esoteric Detective
Halo Paranormal Investigations - HPI International.

During my lifetime I came across many celebrities. More by accident than on purpose. I want to name a few that I met and explain to you how I met them. Let’s start off with Edward James Olmos. As a government worker, he was involved with a function at my government office (Secretary of State) and I saw him walking on the sidewalk, along the building and I stopped him for a picture with my co-worker

(Kendra Larry). Real nice guy.

Hopalong Cassidy. When I was a small boy living in Fresno, my dad took me to a parade. We came across Hopalong and he picked me up in the air and said I was a good-looking boy. Arnold Schwarzenegger. I first saw Arnold filming a movie at the Mayfair Hotel in Los Angeles, he was filming True Lies. His stunt double was on a horse and the horse collapsed and slid on the carpet. The horse slid so hard, some of his thigh leg skin peeled off. Later I met Arnold when he became Governor of California and I shook his hand and came across him 3 more times. One time saw him in the basement (Secretary of State) with his security guards and he stared right at me. Ted Nugent. Met Ted when he was sitting in my Branch Chief's office (James Fong, Branch Manager - LRB - License Revenue Branch - California Department of Fish and Wildlife) getting his hunting license. Shook hands with Ted, nice guy. Took a picture of Ted next to my employee Nicole Stowe.

I never met Barbi Benton, but my dad did. He used to work in the same government building (Employment Development Department - EDD) as Barbi and one day he asked Barbi: "Barbi, since you are Hugh Hefner's girlfriend, when are you going to quit your State job?" Barbi said: "Not yet, but getting close." While Arnold was governor, I rode the elevator once with his wife Maria Shriver, nice lady.

I saw Leonard Padilla, Bounty Hunter in action with his men as they were trying to apprehend a criminal at a State (Secretary of State) building. When I lived in Citrus Heights, Tony "The Tiger" Lopez was dating my roommate, so I met him a couple of times. I met Edwin Meese's brother, who worked at a government building (EDD) that I worked in. While walking near K Street Mall in Sacramento, a limo pulled up to the red light and in the back seat, window rolled down was Dick Cheney. Dick looked at me and smiled.

At a nightclub in Citrus Heights called Bobby McGee's I made eye contact with Mad Dog Buzz Sawyer, a wrestler. Buzz Sawyer was focused on me and I was focused on him. I walked up to him and told him I would watch him wrestle on TV, when I was stationed in the Southern States. We talked and became friends. Buzz on one night at this club, lifted me up and carried me all around the night club. I asked Buzz to please, put me down, it was embarrassing. While working at Harrah's Tahoe, met Cher and shook her hand, I was living and working with Jeff Kutache's Dancing Machine. Cher was very nice and polite. At Hilton's Tahoe, met up with Bill Cosby and the Allman Brothers. My most memorable encounter was with Erin Moran as she was playing the slot machines. She asked me what slot machine was hot for winners. I pointed out a couple, she lost her money and she looked at me and said…"you liar!"

While I lived in Palm Springs for a while, I went to a night club and Dennis Farina sat next to me. Dennis was not a star yet and I told Dennis that I was applying for movie roles in Los Angeles and that I had the Guinness Book of World Records for Disco Dancing, in which I danced for 205 hours. I was sort of bragging and Dennis looked at me and said: "It looks like you have a foothold in the entertainment business, looks like you will make it!" Dennis said he was trying to break into the business too. Well, I never made it in Hollywood, but Dennis did. A few years later, I was watching Dennis on TV playing one of the Hillside Stranglers! Dennis who wasn't a braggart, makes it in the business and I didn't. Oh well, serves me right.

My ex-wife Patricia Mary (Mitchell) Roberts and I, went to Hawaii for our honeymoon. We ran into Don Ho and Patricia went up to him and Don Ho grabbed Patricia and kissed her on the lips. On our trip to Hawaii, met up with Detective Kam Fong Chun aka actor Chin Ho of Hawaii-5-0. Chin Ho was sitting in

first class and Patricia and I, went up to Chin Ho and shook his hand and told Chin that we loved watching Hawaii
5-0.

Well, that is some of the encounters I had with various celebrities during my lifetime.

Haunted Island of Java
Paul Dale Roberts, HPI's Esoteric Detective
Sacramento Paranormal Investigations
Halo Paranormal Investigations

When it comes to places like Indonesia, I consult my nephew Michaelis Jacoby who lived in Bali for many years. Michaelis has explored places like the Island of Java while living in Bali. Michaelis says that the Island of Java is extremely haunted and here are some of the spine-tingling stories that come out of Java.

FOREST DEMONS OF BANYUWANGI FOREST
Banyuwangi Forest: Located in East Java, this forest is considered one of Indonesia's most haunted places. Locals believe it's inhabited by spirits, demons, and ghosts. Modern-day hermits, known as "lelono," live here, seeking solitude and a spiritual connection. In the forest are small "Forest Demons". If you come across a Forest Demon, it will make you fall asleep. The Forest Demon will take any valuable jewelry that you may have on your person. Forest Demons attire is leaves and hats made of seashells. Some Forest Demons will mimic the voice of a woman in distress. When the male victim hears the voice, he will look for where the voice is coming from and get lost in the forest.

THE DARMO GENIE
The Darmo Haunted House is one of the most haunted places on the Island of Java. The story goes that an evil genie killed a family at this house. Legend has it that the patriarch of the family made a pact with the Darmo Genie. The patriarch was seeking wealth. The patriarch did not fulfill his contract with the Darmo Genie. The contract was for the patriarch to select one of his children and give the genie that child. Because the pack was not fulfilled, The Darmo Genie sought revenge and killed the husband and wife, and their 3 children. Then there is another story of what happened to that family. Some locals believe that the Darmo Genie lured them into the forest and the family vanished into another dimension. At the home, people hear girls crying, they see full body apparitions. The house has been abandoned for 10 years.

LAWANG SEWU WINDOW SPIRITS & THE AKHIRNYA ANDA TAU SPRITE
Lawang Sewu building was constructed in 1904 by the Dutch. It was used as a railroad building, it's now a museum. This building is very unusual because of the multitude of doors and windows that this building has. A sprite that hangs around Lawang Sewu is called The Akhirnya Anda Tau Sprite. Akhirnya Anda Tau means (Finally You Know). The malevolent sprite is sometimes seen flying about. If this sprite lands on your shoulder, it will bring you misfortune. It is said that the sprite landed on a woman's shoulder and in one week, she lost all of her hair. Another item about Lawang Sewu is that "window spirits" are seen looking out the many windows of this building.

SUMI'S POCONG HOUSE PORCH GHOSTS & THE SUFFOCATOR
At the Sumi's Pocong House, you will notice that the atmosphere inside this house is very thick and stuffy. People will sometimes find themselves coughing uncontrollably. The locals say one entity that is inside this house is "The Suffocator". The Suffocator will try to take your breath away. When dusk starts, some locals say that they will see "Porch Ghosts". These ghosts just sit or stand on the porch and watch people.

DUTCH CAVE, JAPANESE CAVE & THE KUTUK JAVAN TIGER DEMON
Two haunted caves are the Dutch Cave and the Japanese Cave. There were many deaths at both cave locations. Locals and tourists have heard disembodied whispering. They will hear moaning and sometimes screaming. The Dutch Cave is located at Dago Pakar Park. The Dutch Cave was once a place that Dutch soldiers would keep their weapons. When natives were near the Dutch Cave they were shot and killed. Some natives were even tortured. The Japanese Cave was also a place of death. Some natives were beheaded at the Japanese Cave by Japanese soldiers. At the Dutch Cave some locals have seen a ghostly tiger, they call this tiger the Kutuk Javan Tiger Demon. Some locals that encountered the phantom tiger, have been mauled by this animal ghost.

MALUKU PARK & THE WALKING STATUE
Here is a unique story. At this park is a statue of a priest named Verbraak. Verbraak died in a plane

crash. The priest was buried in the Netherlands. Locals swear up and down that Verbraak's statue will come alive at night-time and has been seen moving into different positions. Eyes will move and on some rare occasions the statue will take a small walk and later go back to its resting area.

NEXT PICTURE: SLIMER MEETS MR. MAGOO. ARTWORK BY RICHARD VASSEUR. CONCEPT BY PAUL DALE ROBERTS.

Haunted Robert Matsui Waterfront Park
Paul Dale Roberts, HPI's Esoteric Detective
Sacramento Paranormal Investigations
Halo Paranormal Investigations

I received two paranormal hotline calls in regard to a girl spirit haunting the Robert Matsui Waterfront Park. This park is fairly new and you probably wonder how it could be haunted. Let's get some history about this park first.

Robert T. Matsui Waterfront Park, formerly known as Jibboom Street Park, is a scenic green space located along the Sacramento River in the Central City Area of Sacramento, California. The address to this park is: 450 Jibbom Street, Sacramento, CA. Here are some key details about the park:

Size: The park covers approximately 6.5 acres.

Features:
Walkways: Meandering paths for strolling and enjoying the views.

Interpretive Signage: Educational signs that provide information about the area.

Native Plants: Landscaping with native grasses, trees, and vegetation.

Picnic Areas: Spaces for picnics and relaxation.

Security Lighting: Ensures safety during evening hours.

The park surrounds the former PG&E building and extends to the recently completed Sacramento River Intake Facility to the south. The initial development, including walkways, benches, and lighting, opened in Autumn 2006. The second phase will add a large group picnic area, shade structures, and additional amenities.

The park offers beautiful river views, making it a pleasant spot for leisurely walks, picnics, and enjoying the outdoors. If you're in the area, consider exploring this serene waterfront park! Make sure to bring a camera for scenic pictures and possibly some ghost photos.

After reading all that, you are probably saying to yourself..."how can this park be haunted? When it opened in Autumn 2006? That answer is simple. The Sacramento River, in which this park overlooks is very old and very haunted. There have been many drownings in the Sacramento River. Just recently we have: Body of a male, recovered from Sacramento River (May 23, 2023). The death of this male happened at Robert Matsui Waterfront Park and the I Street bridge connecting Sacramento and West Sacramento. The cause of death remains unclear. The body was in a state of extreme decomposition.

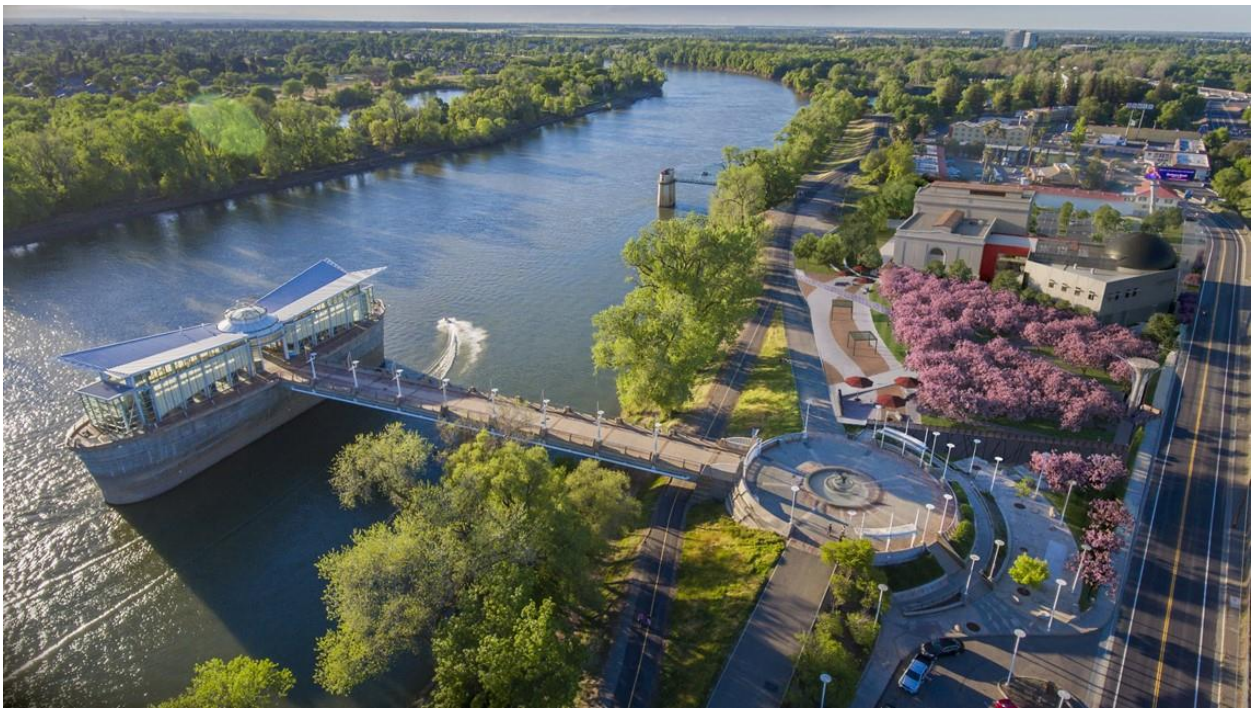

Just down the river, you have: Three Men Drowned While Rescuing a Child (July 2022): Three men went missing in the Sacramento Delta after rescuing an 8-year-old child who was struggling in the water. Unfortunately, their bodies were later recovered. These brave individuals lost their lives while attempting to save another. \

SAVED BY AN ANGEL

I was almost a victim of the Sacramento River. in 1994, I was with my family at the Sacramento River near Greenhaven/Pocket. I was lying on an inner tube, taking in the sun, when the inner tube tipped over after a speeding boat went by, making large waves. I was taken in by the undertow. If you don't know what an undertow is, here is the definition. "An undertow is a strong current that flows beneath the surface of the water, pulling objects (including swimmers) toward the deeper parts of the river. It can occur when there are wind and strong currents in the river system. Even a good swimmer might find it challenging to swim against the undertow if they fall into the water." I felt like I was doomed, as I sank to the bottom, while my family was playing volleyball. On that Summer Day in 1994, I felt two strong hands on my chest, and I was pulled up to the beach. To this day, I believe I was saved by an angel.

Along the Sacramento River, near Clarksburg, people also see 3 fishermen sitting around a fire. If you approach their campground, they will simply vanish. The Sacramento River is very mysterious. The Sacramento River has a smorgasbord of ghosts, but it also has cryptids. People have seen the Mothman on the Tower Bridge. They have seen gigantic salamanders along the embankments. They have seen river serpents riding the currents. There have even been whales swimming up the Sacramento River, coming from the delta. The most famous whales of the Sacramento River were Humphrey the Whale and then later came Delta and Dawn. All three whales were humpback whales. So, if whales can hang out at the Sacramento River, you can bet there could also be some cryptids.

On 3/23/2024: Wish Fire, our psychic medium and myself, went to Robert T. Matsui Waterfront Park and did an EVP session. I captured 3 unintelligible EVPs that sounded like it came from a girl. I did capture a Class A EVP and it sounded like a young boy saying: "I want my mama!" I tried to get the spirit to identify itself, with no luck. As for the little girl ghost, I have no idea who this could be. I can tell you one thing, this park is haunted, and I once did an investigation at the old PG&E building and that building is very haunted. The PG&E building is said to be haunted by "Broken Hand". Broken Hand is a male ghost that is holding his hand, which looks like it is broken. I once captured an EVP of a man screaming, this EVP could have come from Broken Hand, an PG&E employee that was injured on the job.

NEXT PICTURE:
HPI: Mission Impossible
Drawn by William Carlisle
Concept by Paul Dale Roberts
HPI (Halo Paranormal Investigations) working with IMF (Impossible Mission Force).

In the drawing is James "Jim" Phelps receiving a mission recording.
Standing behind Jim is Paul Dale Roberts - Secret Agent 24, Wish Fire aka Deanna Jaxine Stinson - Secret Agent 25, William Carlisle with eye patch - Secret Agent 26. Mr. Phelps is holding up a picture of the Demon Warrior and Skyhawk. The Demon Warrior is aka Paul Dale Roberts.

HPI: MISSION IMPOSSIBLE
YOUR MISSION IS, IF YOU DECIDE TO ACCEPT...
William Cardiale -2024-

Sharon Kruger 6:50 PM (13 minutes ago)

to me

https://en.wikipedia.org/wiki/Pavlina_Osta

Hey Bro,

This young lady I met when she was 11.

She interviewed me about my Pet Passport Book in Port Orange, Florida.

She reminds me of you on how determined she is to become famous in the media world. And she started at age 11!

She also got in the Guinness Book of World Records!! Amazing!!

Love, Sis

NEXT DRAWING: LLOYD SMITH OF BLUE MOON COMICS, LONG TIME FRIEND. THIS IS ONE OF HIS COMIC BOOKS THAT HE PUBLISHES.

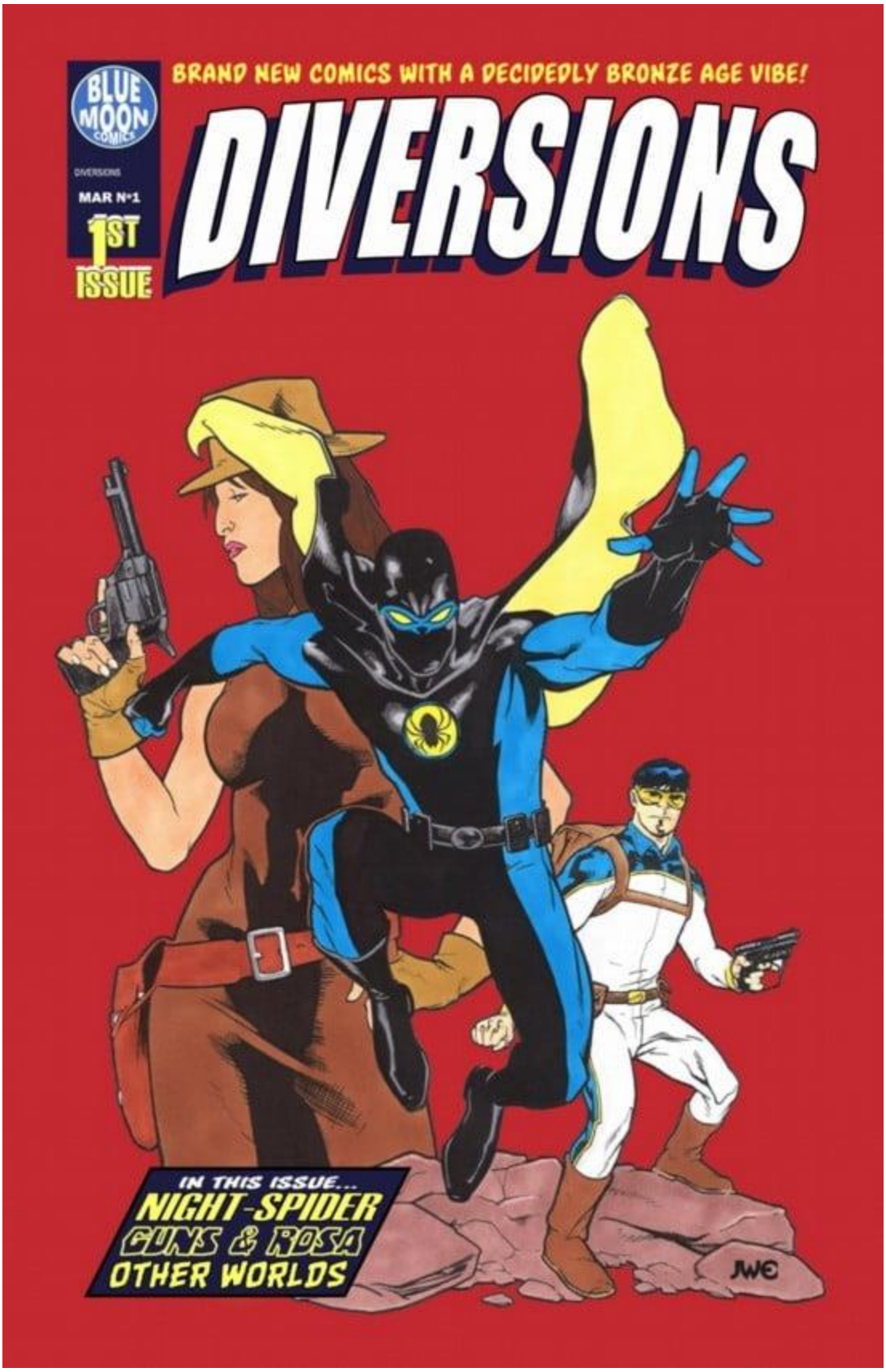
BRAND NEW COMICS WITH A DECIDEDLY BRONZE AGE VIBE!
BLUE MOON COMICS
DIVERSIONS
MAR N°1
1ST ISSUE
DIVERSIONS
IN THIS ISSUE...
NIGHT-SPIDER
GUNS & ROSA
OTHER WORLDS
JWC

My Paranormal Travels in Germany

Paul Dale Roberts, HPI's Esoteric Detective
Sacramento Paranormal Investigations
Halo Paranormal Investigations

While I was stationed in Germany from 1974 to 1976, I was very fortunate because I was selected to work with C.I.D. (Criminal Investigation Division) D.S.T. (Drug Suppression Team). I was able to work undercover throughout Germany, under the nickname of "Porkchops". While in Mannheim, I used the nickname "Frisco". When working undercover on the streets, I grew my hair long, wore civilian clothes, wore a beard and mustache and pretended I was a former soldier that was now living as a civilian in Germany, selling narcotics. Most of the drugs I purchased while working undercover was blonde Lebanese hash; tripping red hash; black opium hash, brown bomber (barbiturate), LSD, heroin, amphetamine, barbiturates. When working undercover, I had many fake MOS (Military Occupational Speciality). Some of the fake MOS were: Battalion Morning Clerk, TAMMS Clerk, Aircraft Mechanic, Security Guard, Dayroom Orderly, etc. I had to testify at many court martials and Article 32s. One of the places I had to testify was the place where they held the Nurnberg Trials. As an undercover Military Policeman, I saw a lot of Germany, the positive side of Germany and the negative side of Germany. Some assignments, I had to infiltrate Army units, like an artillery unit in Hohenfels. I busted over 30 soldiers in one unit alone. While working undercover, I had a "fake" Article 15 for not cutting my hair. While I was busy working undercover, I still made time to visit areas that may have paranormal activity. Below, is a list of places I visited and learned about the paranormal history that haunts these places.

Hohenfels, Germany
Burg Lupburg: Haunted by a Woman in Black. The Woman in Black will walk up to you and stare at you with her jet-black coal eyes.

Parsberg Museum: A little child ghost is seen walking about, he has red curly hair. Locals call him "Erdbeere", which means strawberry.

Black Forest: The Black Forest is very haunted. Hikers, tourists have experienced all types of paranormal activity at this forest. The most interesting story about the Black Forest is that people in the 14th century saw a flying humanoid that appeared to be on fire. The villagers called this creature the Black Forest Fire Demon. The Black Forest Fire Demon flew around and then landed on the roof of the local church. The villagers rushed out and confronted the fire demon and threw rocks at the creature. The fire demon flew off, never to be seen again. When I went hiking in the Black Forest, I felt like I was being watched and I heard footsteps behind me, but there was no one there.

Garmisch-Partenkirchen: In the past the locals faced hardships, from disease and crop failure, that would lead to witch hunts in the region. During the trials and executions of 1589–1596, a staggering 63 people, more than 10% of the population at the time were burned at the stake or garroted. The Witch of Garmisch with her long blonde hair, sharp teeth and eyes of fire is said to haunt Garmisch-Partenkirchen. Some people who have witnessed this witch had a stroke or a heart attack, due to fright.

Berchtesgaden: Perched at an elevation of over 6,000 feet in the Bavarian Alps, the Eagle’s Nest was a gift to Adolf Hitler on his 50th birthday. It served as a retreat and meeting place for high-ranking Nazi officials. Today, it’s a popular tourist attraction with breathtaking views, but its dark past still lingers throughout Berchtesgaden. Ghostly Nazi soldiers have been seen at the Eagle's Nest.

Lorelei - Rhine River: I took a boat ride cruise down the Rhine River, and this is what I learned when I reached the large rock called the Lorelei. The Lorelei is a captivating legend associated with a beautiful maiden who, in her misery and despair over a faithless lover, threw herself into the Rhine River. As a result of this tragic act, she was transformed into a siren. She became a mystical creature that lured unsuspecting fishermen to their doom. The myth is closely tied to a large rock named Lorelei, which stands on the bank of the Rhine River near Sankt Goarshausen, Germany.

Nurnberg: While stationed at Merrill Barracks, we had a lot ghostly activity at this barracks. Merrill Barracks was once the headquarters for the Nazi party. Some soldiers saw the spirits of Nazi soldiers walking down the hallway late at night. There were stories that an elaborate

tunnel system was underneath these barracks. I would sometimes participate in the volksmarches at the Duke and Dykes near the barracks. Many locals complained that they would see shadow people at the Duke and Dykes and along the trails for the volksmarch. Nurnberg is also famous for a mass sighting of celestial phenomena or unidentified flying objects occurring in the year 1561 above Nuremberg. Ufologists have speculated that these phenomena may have been extraterrestrial spacecraft. Some craft were shaped like cigars, crosses, and others like globes.

Mannheim - Turley Barracks: Within the Turley Barracks, there's a specific room that is haunted. That room is Room 303. According to local lore, the ghost of a young woman named Sandy wanders lost within this room. She searches for her parents, who were allegedly murdered there. Witnesses claim that the room feels unusually cold at night, and some have reported seeing Sandy's ghost standing at the foot of their beds. Sandy is known to watch people while they sleep.

Bremerhaven Lighthouse: While in Bremerhaven, I took a week-long class on how to be a Morning Clerk. While in Bremerhaven, visited the lighthouse. The lighthouse is haunted by the ghost of a former lighthouse caretaker. People say that they sometimes hear disembodied footsteps on the stairwell.

Furth im Wald (Dragon Festival): Legend has it, that a long time ago angry flesh-eating dragons chased a brave young girl. This young girl was sacrificing herself to save her city. Knights came thundering down dirt roads on horseback, yelling and screaming to try and divert the attention of these flesh-eating dragons. The knights were able to save the young girl and they slaughtered 3 terrifying dragons. The Dragon Festival is a celebration of this unique legendary event.

Frankfurt - Eltz Castle: Nestled in the hills above the Moselle River, Burg Eltz stands as a picturesque and medieval fortress. It has never been destroyed, and its ancient stones seem to harbor more than just the living. Visitors have reported sightings of ghostly medieval knights patrolling its halls. Went to Eltz Castle with Special Agent Fast Eddy Isenberg; Special Agent Big Mac McFarland; Special Agent White; Undercover Taco, Undercover Michael "Fuggi" Fugginetti. The whole CID team, including myself saw a ghostly knight. You could even hear the clanging noises as the ghostly knight walked away. When I saw the knight, I thought it was an actor playing the role of a knight. Only afterwards, everyone was saying it was a ghost.

Stuttgart - Stuttgart Old Castle. This castle is very haunted. Shadow people and ghostly apparitions are seen at the castle. Another unique high strangeness is that the Castle Fairies live underneath the castle and come out at night. The fairies are seen flying around and glowing a greenish color or sometimes a yellow color.

Lake Constance: I took a boat ride around this lake. What is very unique about this lake is that as you go around the lake in a boat, you have traveled to 3 countries. The 3 countries are Germany, Austria and Switzerland. All 3 countries border on this lake. According to the Captain of the boat, he says that there are stories of "Connie" a possible lake serpent. There are also reports of UFOs seen near the lake. After the boat cruise, I visited the Alps and there are many stories

of people seeing ghostly hikers and even a ghostly skier.

Crailsheim - Crailsheimer Schloss: Locals and tourists have heard the disembodied voices of children singing, crying and laughing.

Ansbach - Ansbach Residence: Haunted by an old woman reading a book in the hallway. The disembodied coughing noise of an elderly man is sometimes heard.

Bamberg - Warner Barracks: While working undercover in Bamberg, I learned that 2 German men accosted an undercover Military Policeman and tied him up and threw him over a bridge into the water, where he drowned. I saw the photos of this murder victim, it was horrible to say the least. They say Warner Barracks is haunted by the Military Policeman that was murdered. His ghost is sometimes seen at the bridge, the site of the murder.

Furth: Infiltrated an Army barracks at Furth and it was haunted by a US Army soldier that committed suicide.

Munich - Nymphenburg Palace: One of the most famous ghost stories associated with Nymphenburg Palace is that of the "White Lady." According to legend, she was a young woman who fell in love with a commoner. Her father, the king, disapproved of their relationship and ordered her to marry a nobleman. Heartbroken, she drowned herself in the palace's canal. Visitors and staff have reported seeing a spectral figure dressed in white wandering the palace grounds, especially near the canal.

Frankenstein Castle: You know, I had to visit this castle. When you take a look at these ruins, half hidden in an obscure forested valley, you would have no trouble believing that this castle was the inspiration behind Mary Shelley's cult 1818 novel Frankenstein. Locals will also tell

you that a former resident named John Conrad Dippel lived in this castle. He was born at the castle in 1673 and became an alchemist. He was known to practice anatomy experiments on exhumed dead bodies. There is also a legend that a dragon once lived on the castle grounds.

NEXT DRAWING:
Drawing by Richard Vasseur. Concept by Paul Dale Roberts. Title: 5 Types of Martians. You have: Martian from H.G. Well's War of the Worlds; Uncle Martin from My Favorite Martian; Marvin the Martian; Martian from Mars Attacks and Martian Manhunter.

NEXT PHOTO: Deanna Jaxine Stinson learned that Ariana Grande saw a UFO while in Belgium. Deanna aka Wish Fire communicated with Grande and asked to see the UFO. This photo was taken by Ariana and submitted to Halo Paranormal Investigations.

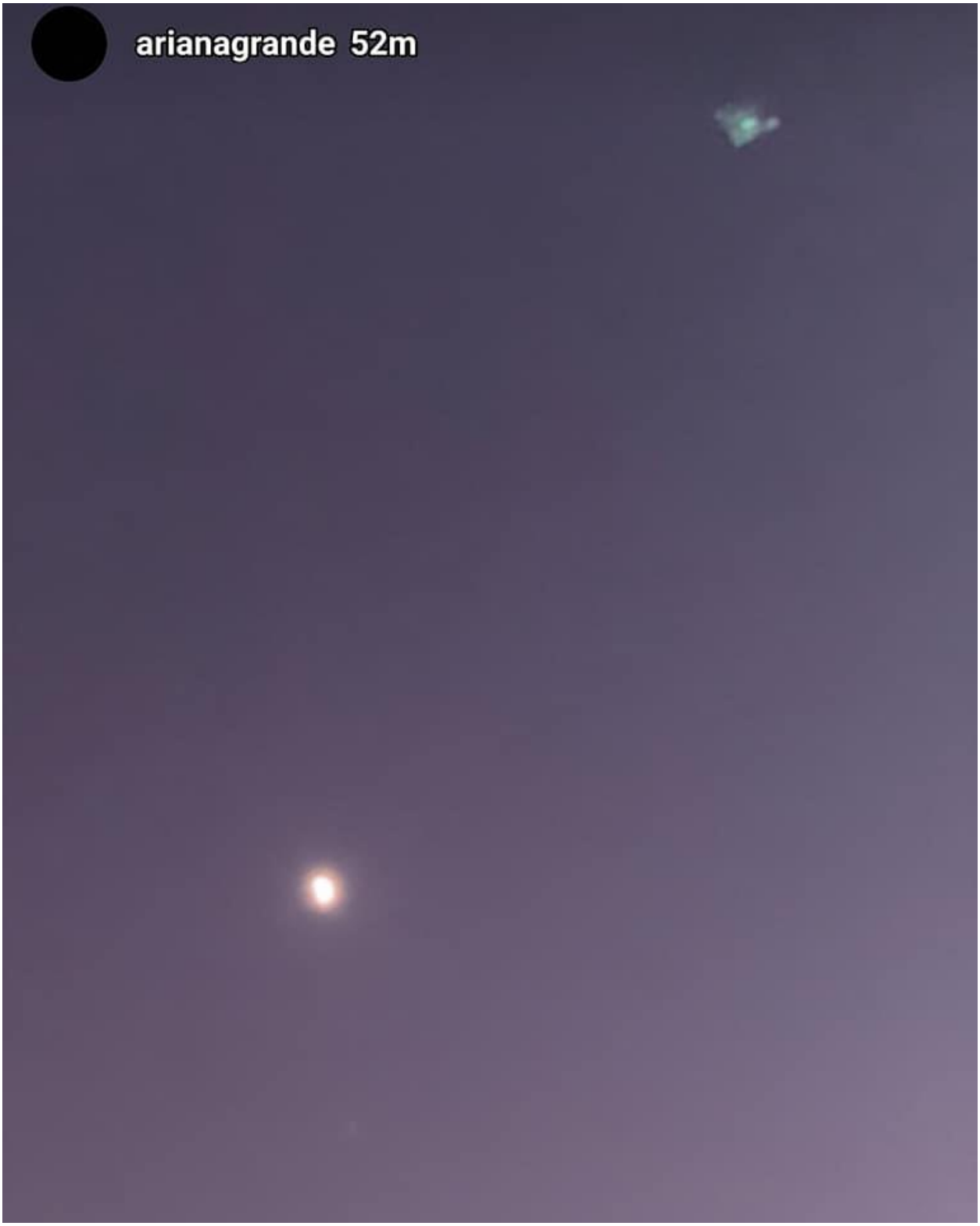
arianagrande 52m

NEXT PICTURES: IRE STINSON AND HER BROTHER CHAMPAGNE ROBERTS THE CHIHUAHUA. BOTH ARE NEW PARANORMAL K-9 INVESTIGATORS

Dover Demon and the Varginha Alien

Paul Dale Roberts, HPI's Esoteric Detective
Sacramento Paranormal Investigations
Halo Paranormal Investigations

The Dover Demon and the Varginha Alien that was spotted by 3 Brazilian girls seem closely connected. Is it possible that the Dover Demon and the Varginha Alien are from the same race of beings, but two different varieties? Right here on Earth, you have different types of humans. We're all human, but we have different variety of people. Example: Eskimos do not look like people from Sweden. Himba African tribe does not look like people from Japan. We are all different, but we are all the same. We are all human beings. Before I start comparing the Dover Demon with the Varginha Alien, let's look at

some of the history of these creatures.

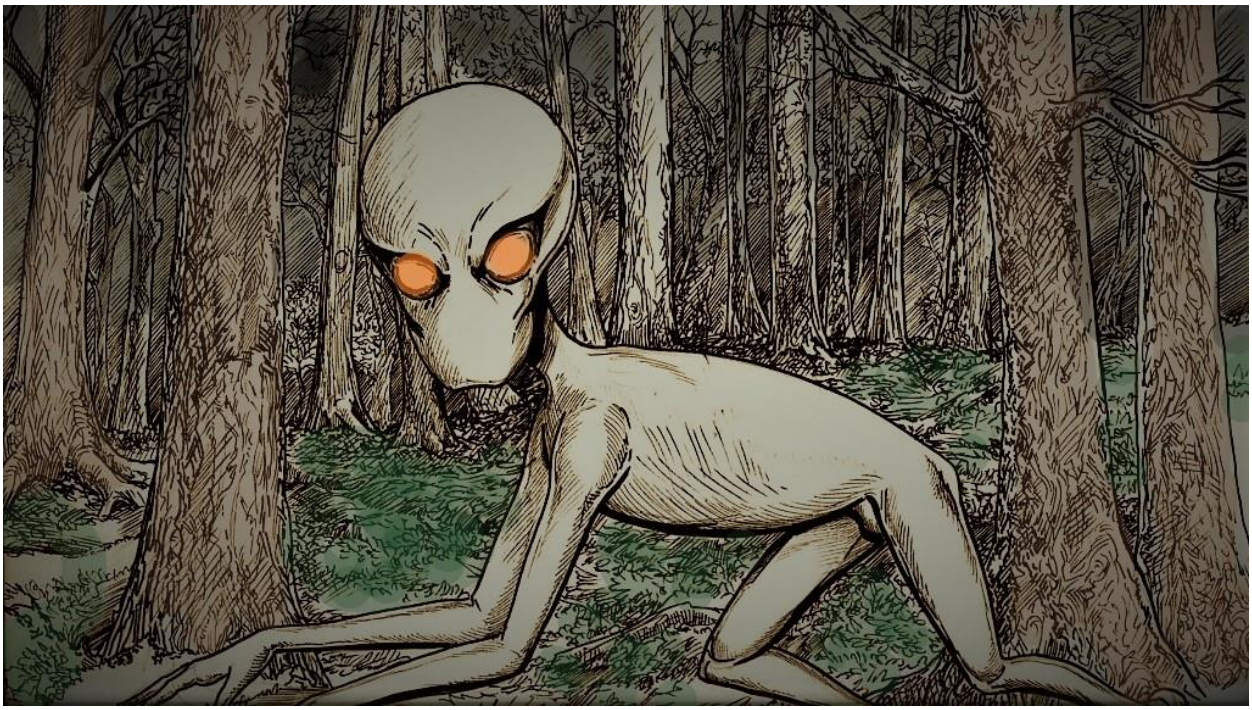

DOVER DEMON:
How it all began with three witnesses. The first witness was William "Bill" Bartlett, a 17-year-old. Bill claimed to have seen the Dover Demon while driving his car on April 21, 1977. He spotted the creature perched on a broken stone wall on Farm Street in Dover. The second witness was 15-year-old John Baxter. John claimed he saw the creature on Miller Hill Road the very same evening as Bill. Then finally Abby Brabham, also 15 years old, claimed to have encountered the creature the following night on Springdale Avenue. Either these kids really saw something, or they came up with an elaborate hoax. All three teenagers created sketches of the alleged Dover Demon, with Bartlett even swearing on a stack of Bibles that he had seen it. Police analysts discovered the locations of these sightings formed a straight line for over 2 miles. If you look at the sketch of the Dover Demon, it's very similar to the sketch of the Varginha Alien.

VARGINHA ALIEN:

According to media reports, a creature was sighted on the afternoon of 20 January 1996, by three women ranging from 14 to 22 years old. The women described the creature as a large headed biped with "spots like veins on the skin, some bumps on the head and eyes that looked like two red balls." The creature seemed to be unbalanced and experiencing vertigo. The girls felt it was injured or sick. They ran home after seeing the creature and claimed to their parents that they had seen the devil. Rumors afterward began to spread through the area, with some people claiming to have observed UFOs on the days prior. Later, claims were made of additional unidentified creatures/extraterrestrials being collected and observed at a hospital. Locals claim that the military and the police were active on the days of the sighting. The government later came out and said that the young women had encountered a homeless, mentally unstable man nicknamed "Mudinho."

Now let's compare the Dover Demon with the Varginha Alien.

Both creatures have egg-shaped heads. Both creatures have similar bodies. The Dover Demon has no ears, nose or mouth, while the Varginha Alien has a tiny nose and mouth. The Dover Demon is said to have glowing orange or green eyes, while the Varginha Alien has red glowing eyes. Both creatures are 3 to 4 feet tall, skinny bodies. The Varginha Alien has small bumps on its head, while the Dover Demon has a smooth elongated skull. This difference would be similar to people here on Earth that alter their bodies and skin. Take for example the Karo People of Omo Valley - Southern Ethiopia have elongated necks. The Suma Tribe of Southern Sudan / Southwest Ethiopia have elongated bottom lips. So, bumps on the head vs. a smooth cranium is irrelevant. The Dover Demon and the Varginha Alien (if real) could be two different varieties of the same species. What is interesting is that the typical "gray" alien is very similar to the Dover Demon and Varginha Alien.

Now, what is interesting, if these creatures were misidentified by creatures that we are familiar with, it's intriguing that the Dover Demon could be the Snowy Owl according to skeptics and the Varginha Alien could have been the Rusty-Barred Owl. Owls always seem to get the bad rap. We even hear how some abductees have seen owls peering through their windows, only to turn into so-called "gray aliens".

Special Note: Deanna Jaxine Stinson and I, have both been to Dover, Massachusetts. Deanna and I, explored Boston and then visited Dover and Salem, MA. As for Brazil, I have been to San Paulo and Rio de Janiero, Brazil. Visited Copacabana Beach, Christ the Redeemer (statue) and Ipanema Beach in Brazil. I was inspired to write this article because our neighborhood was invaded by Woodrats from the Laguna Creek Wetlands and last week, I saw an owl capture a rat in my

backyard and on this day 4/3/2024, I witnessed a hawk capturing a rat in my backyard.

Paranormal Talk at Next Door Neighbor
Paul Dale Roberts, HPI's Esoteric Detective
Sacramento Paranormal Investigations
Halo Paranormal Investigations

At Next Door Neighbor, a social neighborhood network, you can find the latest information on neighborhood crime, businesses going up or coming down, neighborhood events, etc. I am also surprised on how much information goes out on places that may have paranormal activity.
On 4/4/2024, I saw this message on Next Door Neighbor:

From: Alejandra Lopez Rivas - Next Door Neighbor
GHOST?!!! Have you guys encountered something similar in this area??

The following message is in Alejandra exact words:
This is going to sound weird. Cause I don't believe in these type of things, but about a year ago my mother and I were driving back around 7pm at night from the Walmart close by (Elk Grove Florin and Gerber) we were going right on Gerber Road, going towards Bradshaw when my mom gasped so loud and said you almost ran over a little girl! I was like what girl? I told her I didn't see anything!! So, I quickly made a u turn. Took me about 2 secs to get to the same spot. And we never saw the little girl. My mom said she was about 6 yrs old. With long blonde hair almost to her butt. After that, weeks later there was another situation where I was super close to the same area around 4pm, but I saw a girl around 16/17 years of age wearing grey sweats, long blonde hair, but she was bare foot. Crossing the railroad tracks right on Bradshaw and Rogers Road. When I looked back to see through my rear-view mirror she disappeared. Tonight, I was driving back home with my mom and nephew around 9:40 pm from McDonalds on Elk Grove Florín Road. Right before turning on Gerber Road, I see a little girl about 8years old wearing a short-sleeve purple shirt with jeans. She had a tie dye backpack with faded colors light pink, purple, and green etc . As I see this, I tell my mom....."who would let their daughter walk out here so late? I kind of braked. To help her get across the street. At the same time, we both screamed...."it's the girl!" My mom was like don't stop! I tried seeing the girl, through my rearview mirror, but I wasn't able to see her face at all!" I am still scared beyond words, I can't describe. Has anyone had an encounter like this in these areas?

Gurudwara Sahib at Bradshaw Road, Sacramento:

Message from Paul:
I replied that I once investigated an old shack on Bradshaw Road and Jackson Road. This shack is now demolished. I investigated the shack with fellow former paranormal investigator Cherie Vincent. We obtained up to 8 EVPs. One EVP in a man's voice said: "watch out, going to get caught." The male spirit was warning us about the barb wire around this old shack and Cherie actually got her jacket caught on the fencing. I would say that Bradshaw Road is very haunted. The ghost at this old shack was concerned about our well-being.

Also, on Bradshaw Road is:
The very haunted Edward Kelley School, formerly known as Brighton School. At this school, you can sometimes hear disembodied voices and laughter from the spirits of children. This is what Wikipedia says about the school: "The school was originally constructed as a single classroom facility, with a small library, and two foyers. The classroom was later partitioned into three separate rooms to accommodate the growing needs of the developing community. An additional out-building was constructed in the rear of the property, which itself also dates to the 1850s. The school building was almost completely destroyed at least twice during separate fires, once in 1874 and again in 1878. It then caught fire again in 1891, damaging a portion of the structure, and the current facade is a result of the 1891 reconstruction. There is some confusion regarding if the reconstructed work truly represents the original design of the building. A sign above the entryway indicates that the structure was built in 1869." On one of my investigations at this school, I captured an EVP of a woman yelling "hush!" I also captured 3 EVPs of what sounded like children giggling.

One of the messages was from Lora S. Pennisi. She says:
I remember that house (now demolished). It was eerie/creepy just driving by. I used to work right down the road at Goethe and Bradshaw, and there were several late nights where I'd be stopped at the light (it was a long light), and almost always get the overwhelming feeling that something or somebody was looking at me from out of that house..👀. Every time I would tell myself not to look over there, but I always HAD to look, and I was always sorry 😵

After seeing these messages and many other messages on Next Door Neighbor regarding ghostly activities on Bradshaw, I had to drive to Bradshaw and check things out. Right when the thunder made its clapping sound, I captured an EVP of a woman laughing. It was the perfect time to investigate, with the rain and the thunder. I attempted to get more EVPs, but was unsuccessful. Sometimes spirits get

more energized during thunderstorms and the EVP that I captured confirmed that.

Haunted Neuschwanstein Castle
Paul Dale Roberts, HPI's Esoteric Detective
Sacramento Paranormal Investigations
Halo Paranormal Investigations

Walt Disney and his wife when visiting Neuschwanstein Castle, were mesmerized by its enchanting beauty. This castle became the inspiration for Sleeping Beauty Castle in Disneyland. Neuschwanstein basically means "new swan stone". When I was stationed in Germany, this was one of the first castles I visited. The castle is adorned with a multitude of decorated rooms. It has a throne room, a grotto, a chapel and it even has a cave. As beautiful as this castle is, it's also haunted. The castle has seen countless soldiers dying during the Seven Week War, also known as the Austro-Prussia War. Bavaria lost during this crisis and King Ludwig II was to blame. Ludwig was the king at the time. The people of Bavaria felt like their king was ignoring them. Ludwig seemed not to care for his people and the people were starting to revolt against the king. Ludwig hid away in his fantasy retreat (his castle).

Ludwig became a recluse, sleeping during the day and enjoying private performances at night. Tourists and locals have reported seeing Ludwig's spirit roaming the hallways at night. Ludwig is the main ghost of this castle. Prussian soldier phantoms are seen outside of the castle. The soldiers look like they are searching for something. Some tourists have seen Bavarian soldiers at the entrance of the cave. Ludwig was living his own fantasy and it all caught up to him on June 12, 1886. Ludwig was declared mentally unfit and was immediately incarcerated at Berg Castle. Not long afterward Ludwig faced his own demise.

He was 40-years-old, and it was believed Ludwig drowned at Stamberg Lake next to Berg Castle. Ludwig's death became a mystery, because lying next to him was his psychiatrist who was also dead.

When an autopsy was conducted, the doctors found no water in Ludwig's lungs, but it was still declared a drowning. As for the psychiatrist next to him, they found bludgeoned type wounds on his head, and it looked like the psychiatrist was also strangled. To this day, Ludwig and his psychiatrist's death is a mystery. As for the castle being haunted, there seems that there are no malevolent entities at the castle. When people see the ghost of Ludwig, he usually says..."awww..schon" which means "awww...beautiful". Ludwig seems to live in his fantasy world even in death. Disembodied footsteps are heard throughout the castle. Orb activity is seen sometimes outside of the cave and in and around the grotto. Some male tourists have complained of receiving a soft pat on the behind. It was rumored that Ludwig was gay. Could it be that Ludwig is patting the behinds of male tourists? When I was at the castle, I did not feel any pats on my behind. I guess I am not Ludwig's type.

Haunted Fort Hood, Texas
Paul Dale Roberts, HPI's Esoteric Detective
Sacramento Paranormal Investigations
Halo Paranormal Investigations

Out of all the military bases I have been stationed at, Fort Hood, Texas (now known as Fort Cavazos) has got to be one of the most haunted. In this article, I will continue calling this base Fort Hood, because that is how I remembered this fort. I was stationed at Fort Hood, Texas from February 1976 to June 1976. On June 1, 1976, I received an honorable discharge from the Army. As an undercover narcotics agent for the D.S.T. (Drug Suppression Team) C.I.D. (Criminal Investigation Division), they sent me for my last months in the Army to Fort Hood for my own safety. It was said that there was a contract out on me, while I performed my undercover work in Germany. I was assigned to 2nd AD Hell on Wheels (General Patton's Own). During training, I was the machine gunner on a T-54 Main Battle Tank. When not in training, I worked as a 92A (Automated Logistical Specialist), when my true MOS was 31B (Military Police - Undercover). During my time at Fort Hood, I lived off-base in Killeen, Texas with my girlfriend at the time Helen Lang.

SOME BASIC HISTORY OF THE 2ND ARMORED DIVISION (HELL ON WHEELS)
The 2nd Armored Division ("Hell on Wheels") was an armored division of the United States Army. The division played important roles during World War II in the invasions of Germany, North Africa, and Sicily and in the liberation of France, Belgium, and the Netherlands. During the Cold War, the division was primarily based at Fort Hood, Texas, and had a reinforced brigade forward stationed in Garlstedt, West Germany. After participation in the Persian Gulf War, the division was inactivated in 1995.

MY ENCOUNTER WITH GENERAL GEORGE S. PATTON IV
Fort Hood is also a very violent place. I remember some of the 2nd AD Hell on Wheels soldiers were proud showing me blood that was splattered on the open bay wall. They accused a soldier of being a "narc", when all the time, I was the actual narc. They gave this poor soldier a so-called "blanket party". During a night training exercise in the field, we watched as the tracer rounds dazzled the night sky. The next morning, my hand was completely swelled up, I was bitten by a spider. I was sent to the hospital.

The next day General George S. Patton IV and his son-in-law the Bionic Colonel were inspecting the troops. I asked the doctor if I could be discharged, because I didn't want General Patton slapping me for being hospitalized for a spider bite. As we all know from the movie "Patton", that Patton slapped that one soldier for having an anxiety attack. I already had one encounter with General Patton, when he was inspecting the troops and stopped at where I was standing at attention and looked at my boots and said..."looks like you shined your boots with a Hershey bar!"

INFO ON GENERAL GEORGE S. PATTON IV:
Gen. George S. Patton IV assumed command of 2nd Armored Division at Fort Hood, home of III Corps. It was the first time in American history a son took command of the same division as his father. His son-in-law was nicknamed the Bionic Colonel. He was called the Bionic Colonel, because he was in top-notch physical shape and was able to run along with the troops backwards.

INFAMOUS KILLINGS AT FORT HOOD, TEXAS:
Nidal Malik Hasan (born September 8, 1970) is a Palestinian-American former United States Army major, physician and mass murderer convicted of killing thirteen people and injuring more than 30 others in the Fort Hood mass shooting on November 5, 2009. The shooting took place at the Soldier Readiness Center.

Cecily Aguilar is the only suspect arrested in the death of Vanessa Guillén, who was killed at Fort Hood, Texas. Aaron Robinson, is accused of killing and dismembering Guillen, and then recruiting Aguilar to assist in disposing her body near Fort Hood.

THE RECENT HAUNTINGS:
I recently received a phone call on the paranormal hotline from a soldier that wishes only to be identified by his rank of lieutenant and that his first name is "Daniel". Daniel says that before he joined the Army, he was a paranormal investigator. Daniel says that he and other soldiers have seen shadow people moving about in the area where Nidal Malik Hasan killed the 13 soldiers. Daniel says he captured an EVP of a man yelling "duck down!!" Another EVP he could hear what sounded like gun fire and people screaming. Daniel says the residual energy is very strong at the location of the murders. Daniel says that Fort Hood had over 50 suicides and 11 homicides. Daniel has talked with other soldiers and many soldiers have experienced paranormal activity from knocking on walls, hearing disembodied voices, phantom footsteps, being touched, hearing whispers in their ears and even being scratched. Daniel says

that one soldier saw Vanessa Guillen sitting in the back of a jeep, only to disappear. Daniel says that Fort Hood is a smorgasbord of the paranormal. With the notorious tragedies, the 50 or more suicides, the 11 homicides, Fort Hood is almost like the Gate to Hell. Daniel says that's not to mention the natural deaths and deaths due to training accidents. Daniel says that the paranormal activity at this base is getting worse and there is nothing that can be done about it, because it's a military base and the military will not allow a "cleansing".

HAUNTED MYRTLES PLANTATION & THE WHALEY HOUSE
Paul Dale Roberts, HPI's Esoteric Detective
Sacramento Paranormal Investigations
Halo Paranormal Investigations

When I went to the Whaley House in San Diego, CA, I was expecting to get all kinds of evidence of paranormal activity. I had no anomalies in my photographs, no EVPs. Nada, nothing. I had a special tour of the Whaley House and was allowed to go into any room I wanted. I was very disappointed. According to many ghost hunting enthusiasts, the Whaley House is supposed to be one of the most haunted houses in America. Another house that has the title as "America's Most Haunted House" is the Myrtles Plantation. I have never been to the Myrtles Plantation, but my cousin Tony Alva has been there with his family. They did a bit of ghost hunting at the Plantation and experienced nothing. Tony said the place didn't feel creepy at all, in fact it felt "homey". It appears to me that when a ghost hunting TV show team investigates one of these so-called "most haunted locations", the legend of these places builds to a

high crescendo. Just because someone says a place is "most haunted", doesn't make it so. During my time as a paranormal investigator, I have been to 2500 investigations. Places that stick out in my mind as being most haunted, are places that are not even houses. Some of the most terrifying places I have investigated are: 1) the Tower of London, you get the feeling of dread, as soon as you step into the Tower. It reeks of death, a place of torture, executions, murder, etc. 2) The Bridge over River Kwai in Thailand. The place reeks of death, a place of torture, suicide, random murder and executions. I can go on and on, but I think you know where I am coming from. To me these places are the "most haunted".

The Whaley House in San Diego, California is widely regarded as one of the most haunted houses in America. Its eerie history dates back to 1852 when James “Yankee Jim” Robinson was executed by hanging for grand larceny. Later, Thomas and Anna Whaley built their home on the very spot where Robinson met his demise. Since then, the Whaley House has been a hotspot for paranormal activity. Some other ghosts of the Whaley House are Mr. and Mrs. Whaley, a young girl and her family dog. The U.S. Commerce Department officially classified the Whaley House as haunted in the 1960s. With these specters in the Whaley House, there is not much to be scared of, unless you get goosebumps hearing Yankee Jim stomping around the house. I spent the whole day at the Whaley House and walked away with no evidence of the paranormal. So, I wonder is the Myrtle Plantation the same way? Let's look at some of the history of Myrtles Plantation.

The Myrtles Plantation was built in 1796 by General David Bradford on 600 acres. General Bradford lived alone on this plantation for several years, until President John Adams pardoned him for his role in

the Pennsylvania Whiskey Rebellion in 1799. After the pardon he moved his whole family into the plantation. When the General's wife Elizabeth died in 1831, the plantation, the land and its slaves eventually went to Ruffin Gray Stirling and his wife Mary Catherine Cobb. They renovated the home, made it larger, imported some furniture from Europe and called the home "The Myrtles" in honor of the crape myrtles that grew in the area.

Some of the ghosts that haunt the Myrtle Plantation are:

Chloe: A very well-known ghost, possibly a former slaver and mistress of Clark Woodruff, slave owner. Legend has it that Chloe eavesdropped on Woodruff through his study door to ensure that she pleased him. She was caught eaves dropping and her punishment was that she got her ear cut off. She sought revenge and poisoned a cake she was asked to bake, resulting in the deaths of several family members (except for Woodruff himself). Chloe was subsequently hanged. Special Note: There has never been any validation that the ghost of Chloe actually haunts the plantation.

William Drew Winter: An attorney who resided at the plantation from 1865 to 1871, Winter met a tragic end. Shot by a stranger, he staggered into the house and died while attempting to climb the stairs. Visitors and hotel employees still report hearing his dying footsteps on the 17th step.

Woodruff Daughters and Sarah Matilda: The transparent apparitions of the Woodruff daughters (Cornelia Gale and Jane) and their mother, Sarah Matilda, have been spotted playing about the house, especially upstairs and on the grounds.

Other Ghostly Encounters: The grand piano inside the plantation has been heard playing haunting chords by itself. Allegedly, the ghosts of former slaves have been seen asking if there are any chores for them to do.

MY FINAL THOUGHTS:
After watching numerous youtube videos of various ghost hunting groups staying overnight at the Myrtle Plantation, I was not impressed with the evidence. Most just got "orbs" in their photos. Orbs can be almost anything. The haunted "Doll Room", no evidence. A group out of Ohio called Ohio Spectre Stalkers spent the weekend at Myrtle Plantation and walked away with an EVP of a muffled sound and some photos of orbs. They call this "America's Most Haunted House"? Really? I beg to differ. I've seen more paranormal activity in private homes. And I wonder, if the Whaley House and Myrtle Plantation are really haunted, or is it just hyped-up stories from popular ghost hunting TV shows. You tell me.

AUCKLAND, NEW ZEALAND
When I went to Auckland, New Zealand with my ex-wife Patricia Mary (Mitchell) Roberts and my stepson Jason Randall Porter, we hiked at the Auckland Volcanic Field. The next day we took a boat ride in the Waitomo Glowworm Caves. At night we hung out at the Sky City Auckland Casino. Below, is information about a haunting in Auckland that I discovered:

Umoya Lodge, Auckland, New Zealand: Auckland is a busy metropolis. When I stayed in Auckland, I stayed at the Umoya Lodge. This lodge is rumored to have a Maori doorman ghost that wanders the halls at 3:00 a.m. Once in a great while, a tourist will see this Maori doorman casually walk the halls as if he is looking for something. It is said that he was truly an employee of the hotel and that one night, he suffered a massive stroke while sitting on a couch in the lobby. He has never left the hotel, because he felt the hotel was his home and he loved out-of-country guests. He would always greet the guests of the hotel with a smile.

Paul Dale Roberts, Globe Trotting Adventurer
Halo Paranormal Investigations

NEXT PICTURE:
Moon Knight; the Demon Warrior aka Paul Dale Roberts; Planet Terry; Iconic aka Richard Vasseur crossover. Artwork by Richard Vasseur. Concept by Paul Dale Roberts.

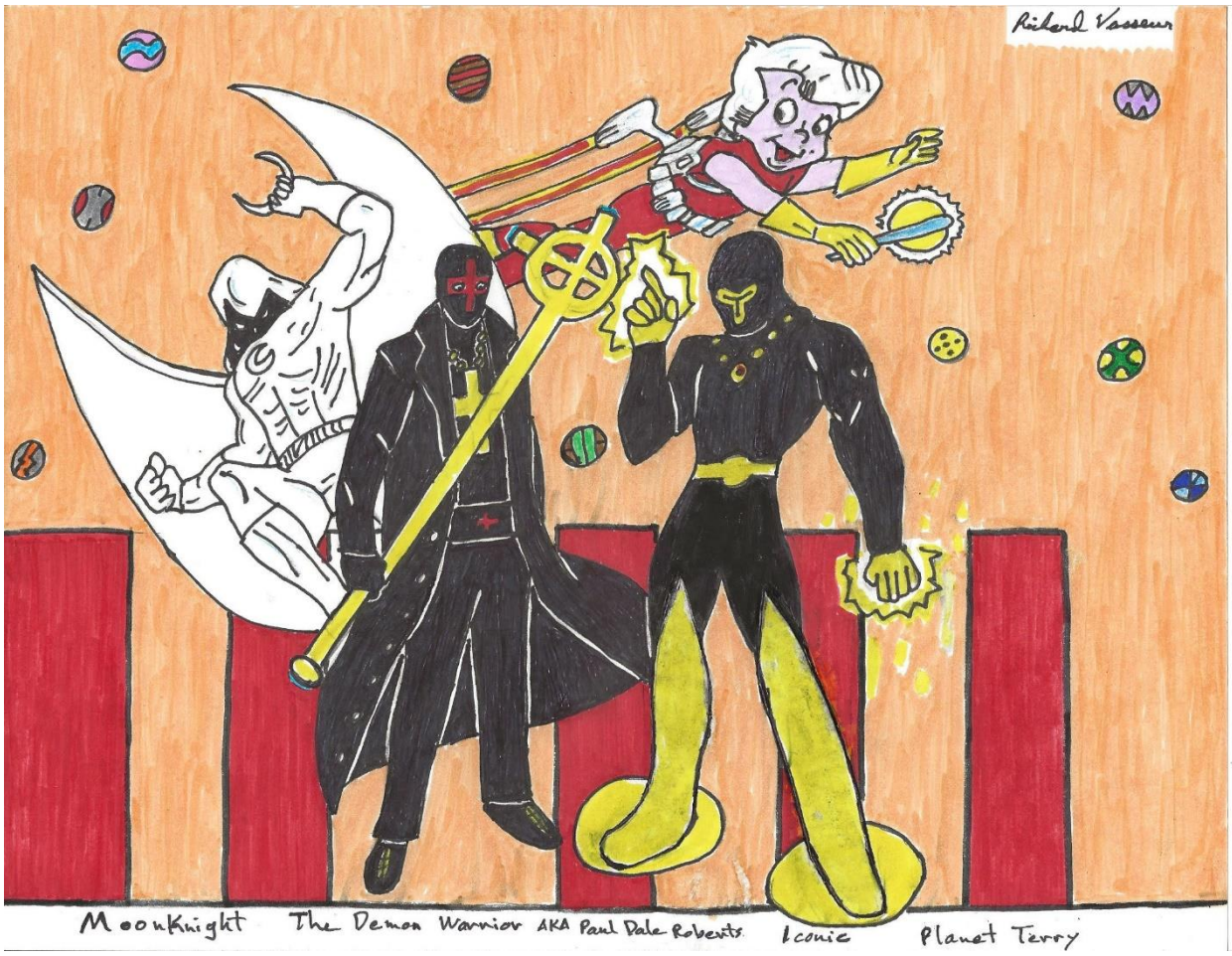
Richard Vasseur
Moonknight The Demon Warrior AKA Paul Dale Roberts Iconic Planet Terry

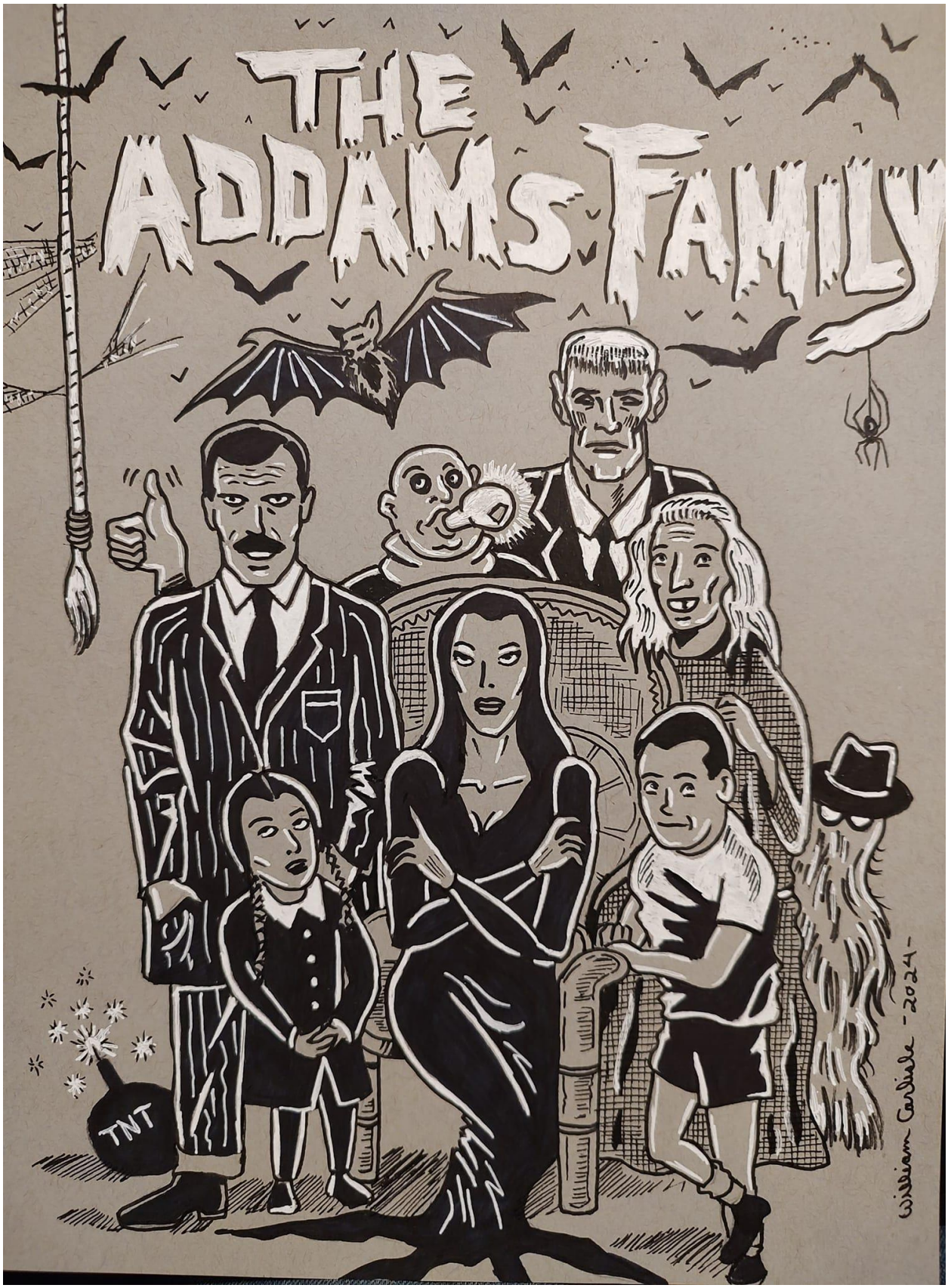
THE ADDAMS FAMILY
TNT
William Carlisle - 2024 -

NEXT PICTURE:
My stepson Jason Randall Porter with the Birdman!

Paul Dale Roberts busy typing with an alien bugging him.